

South facing

EXISTING ELEVATIONS - MAIN DWELLING

(scale 1 to 50 at A1)

MAIN DWELLING  
(scale 1 to 50 at A1)

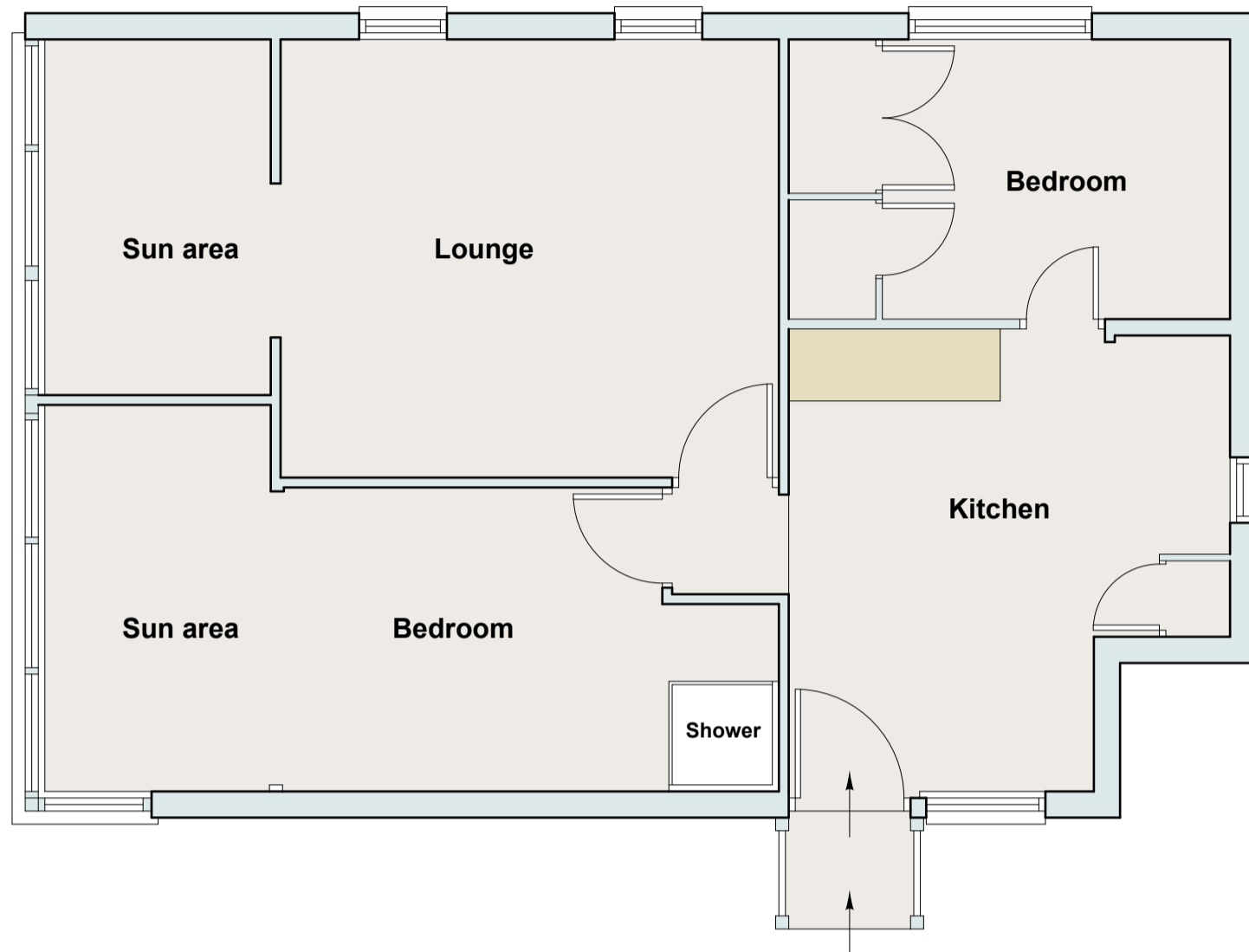

GARAGE AND WORKSHOP  
(scale 1 to 50 at A1)

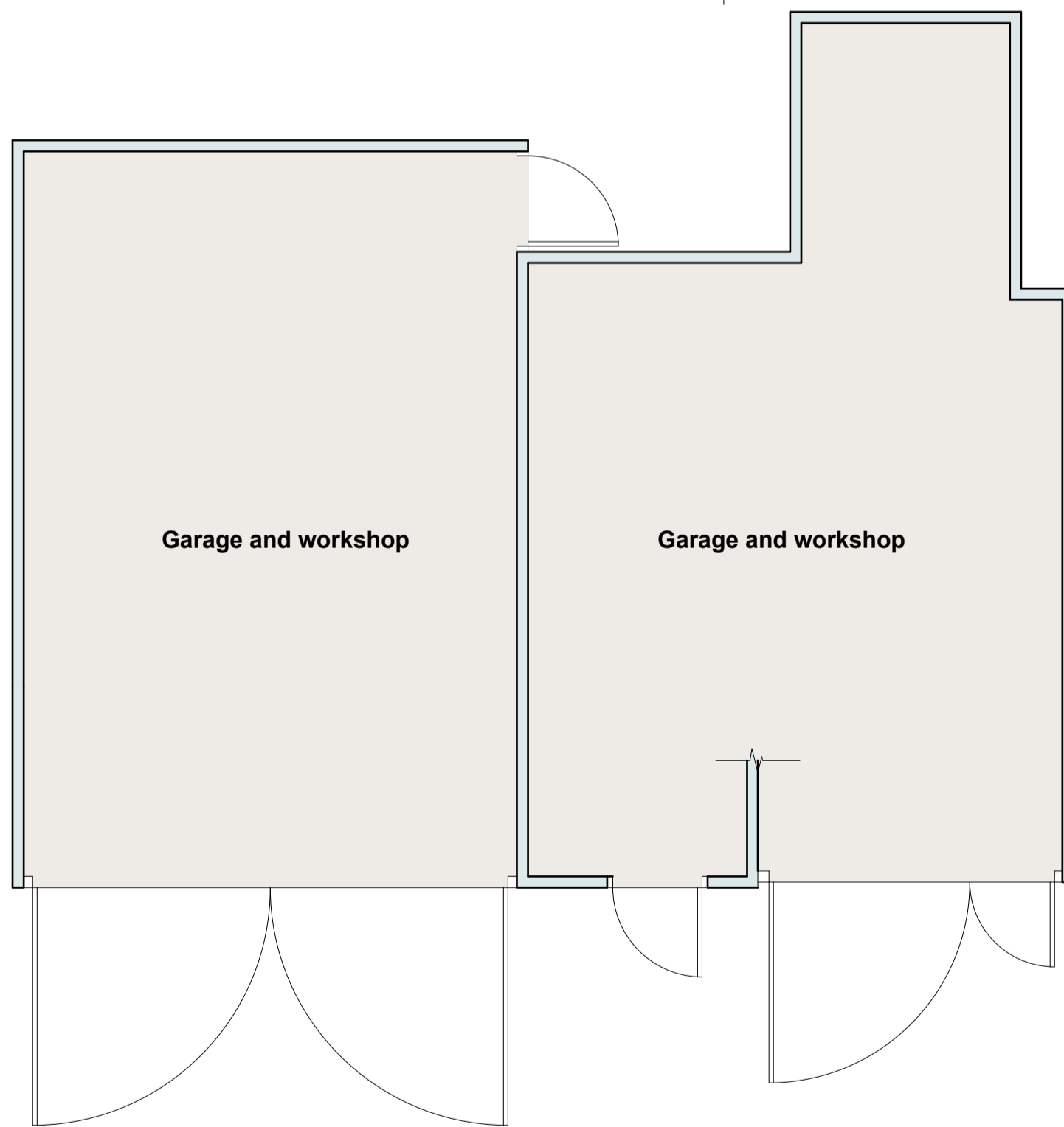

STORE (scale 1 to 50 at A1)

WORKSHOP (scale 1 to 50 at A1)

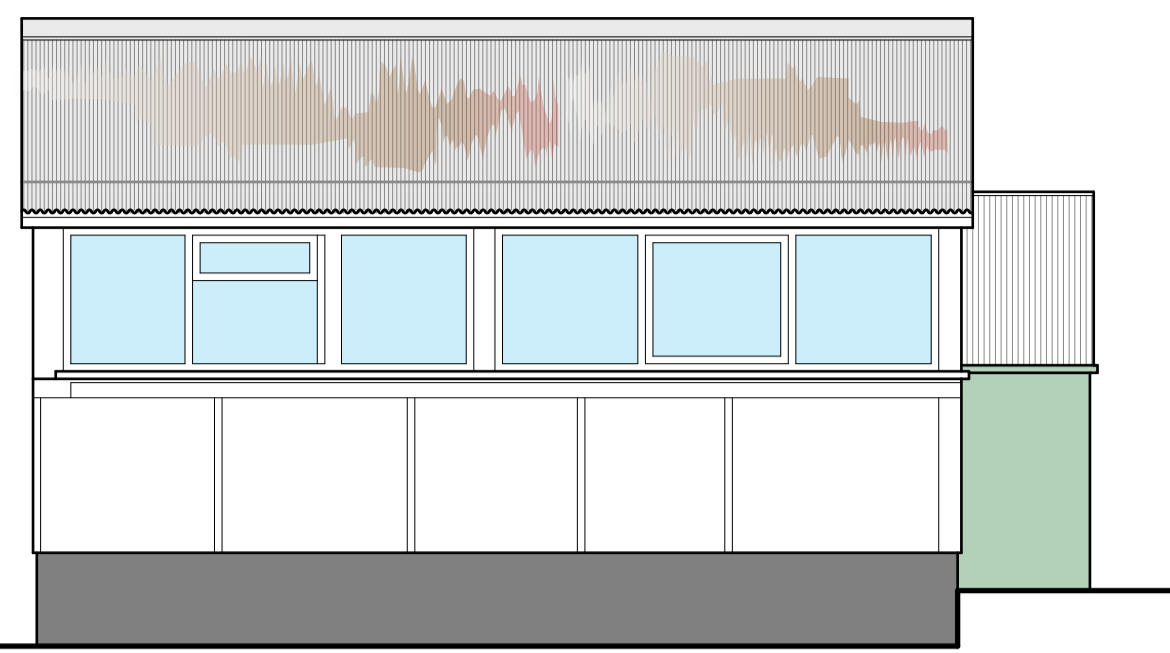

West facing

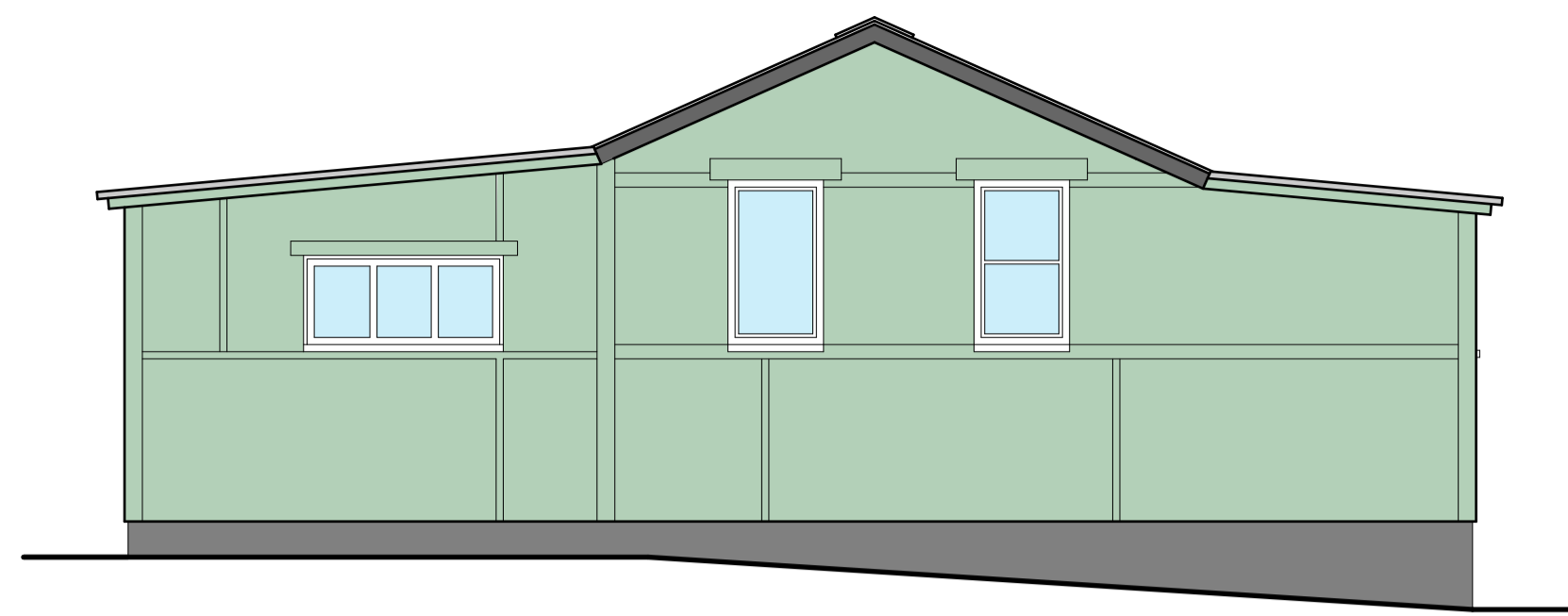

North facing

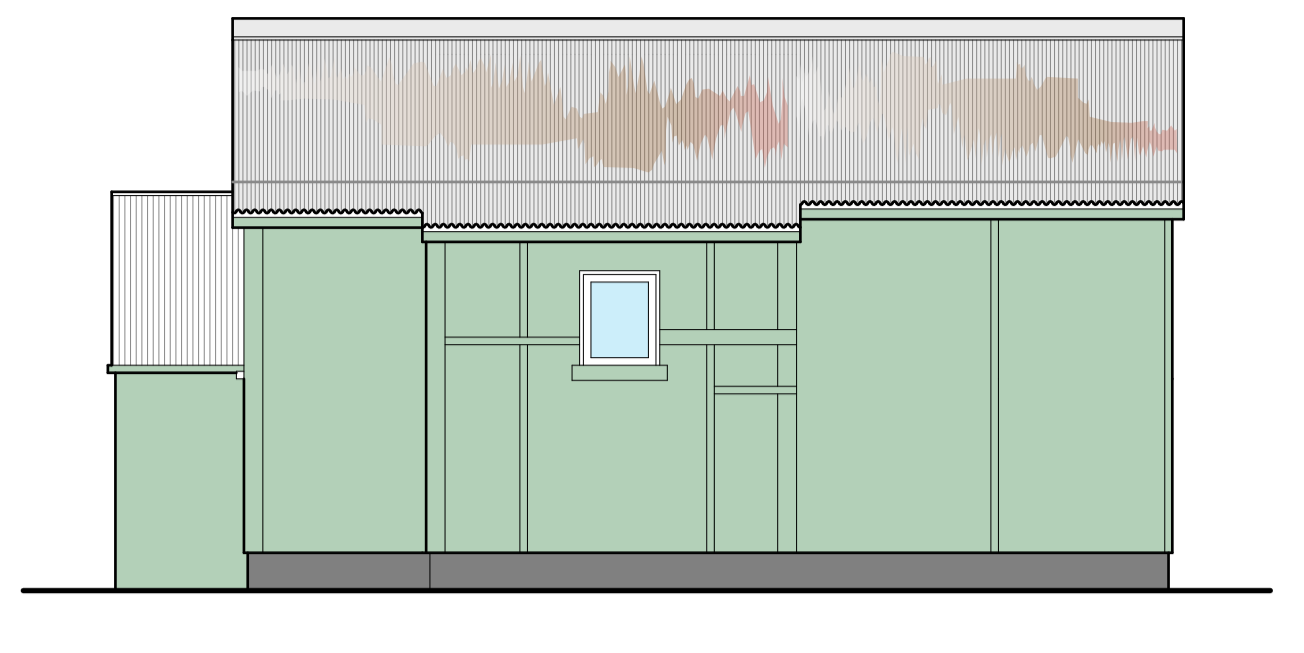

East facing

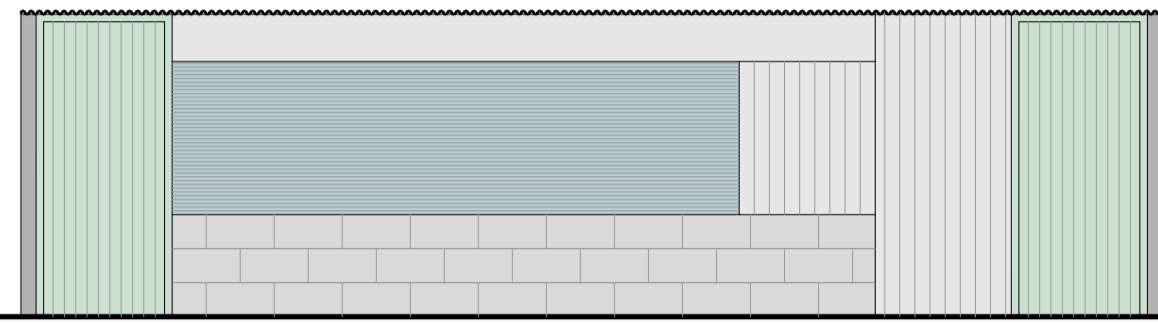

North facing

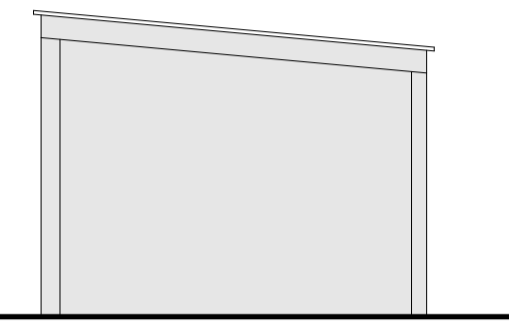

West facing

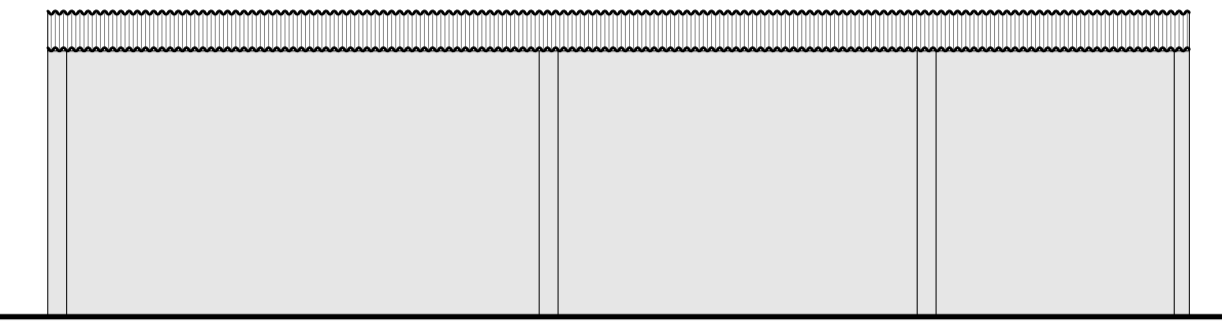

South facing

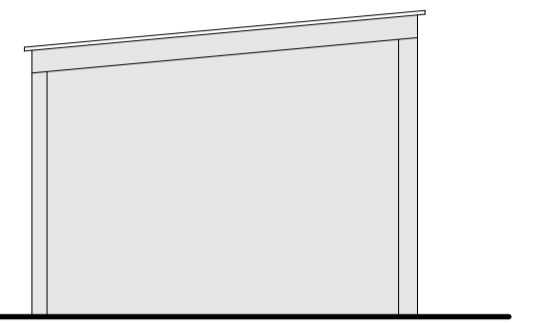

East facing

EXISTING ELEVATIONS - WORKSHOP

(scale 1 to 50 at A1)

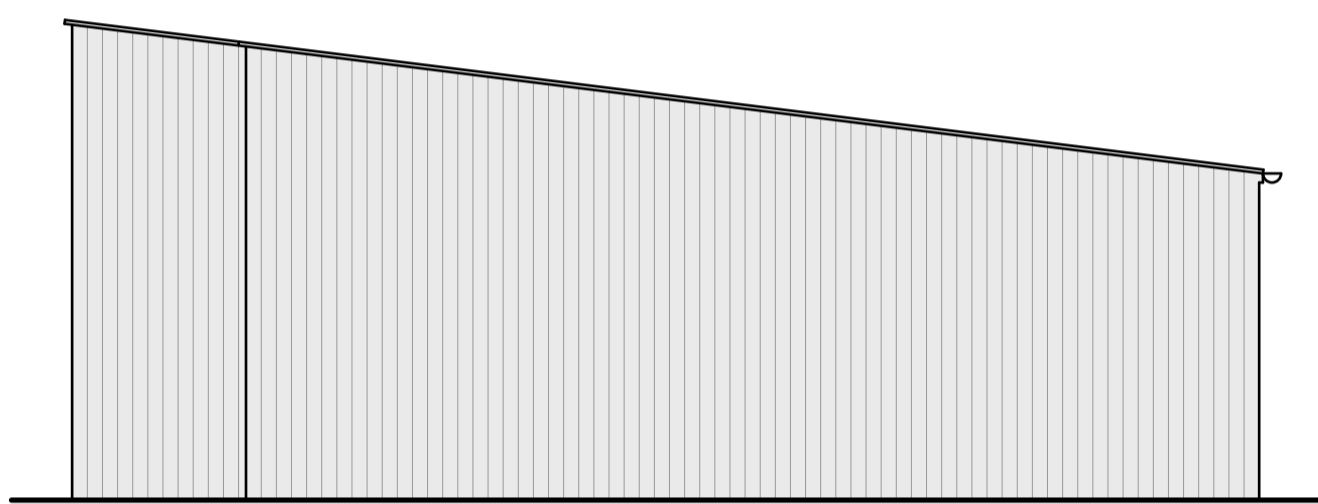

West facing

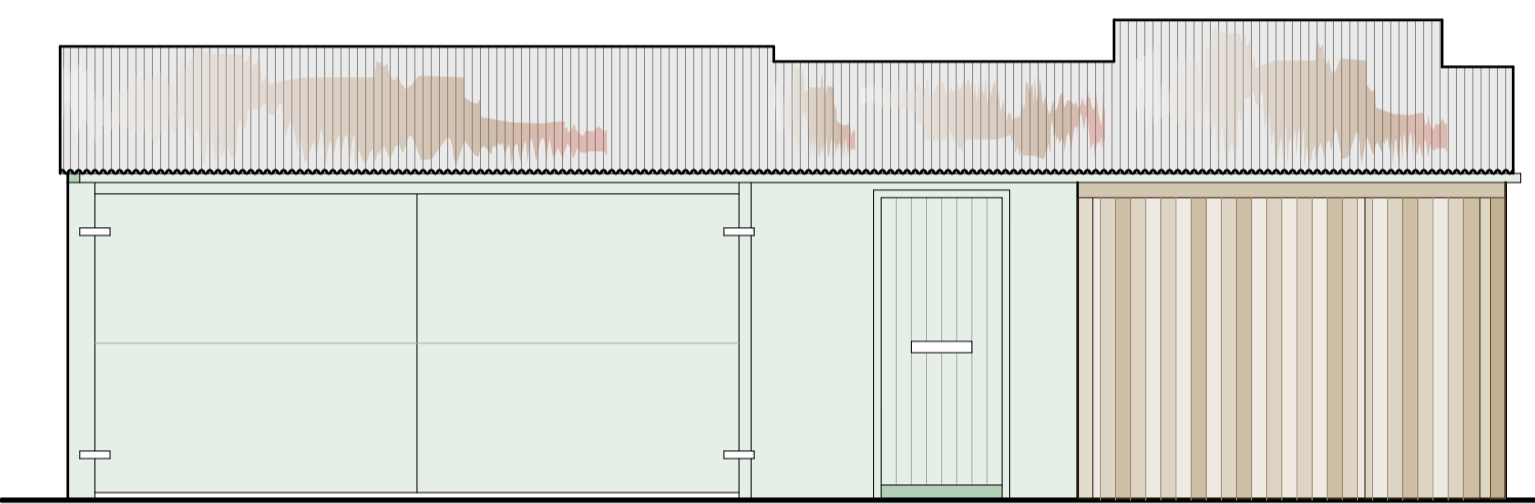

South facing



East facing

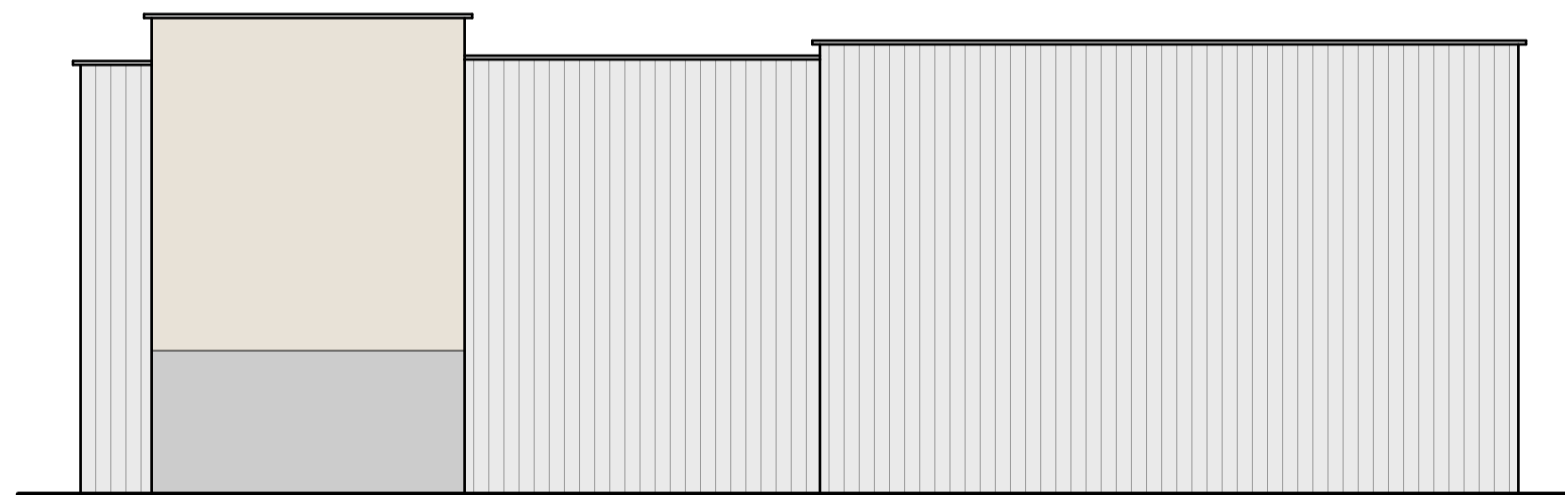

North facing

EXISTING ELEVATIONS - GARAGE AND WORKSHOP

(scale 1 to 50 at A1)

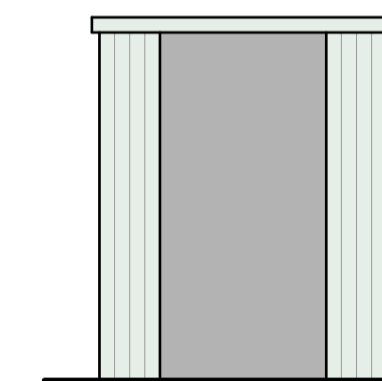

South facing

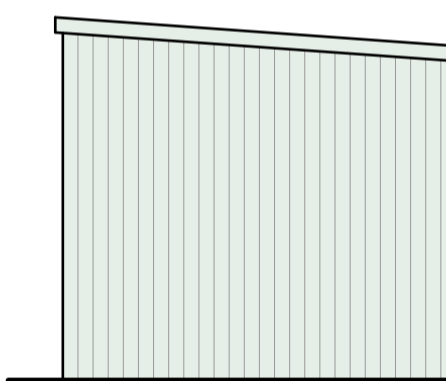

East facing

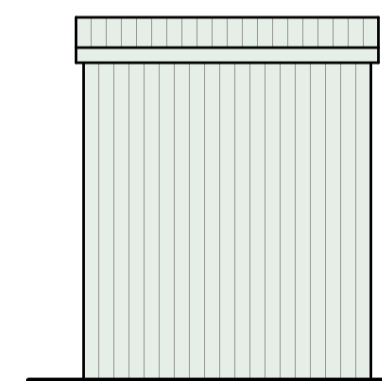

North facing

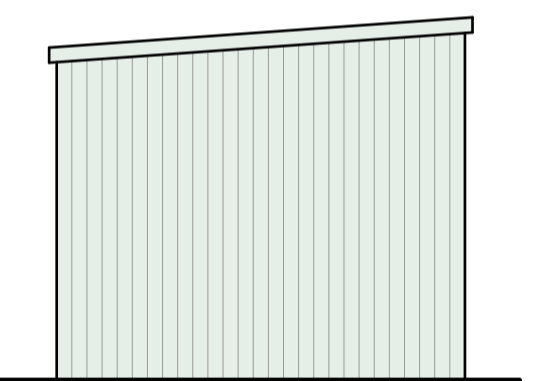

West facing

EXISTING ELEVATIONS - STORE

(scale 1 to 50 at A1)

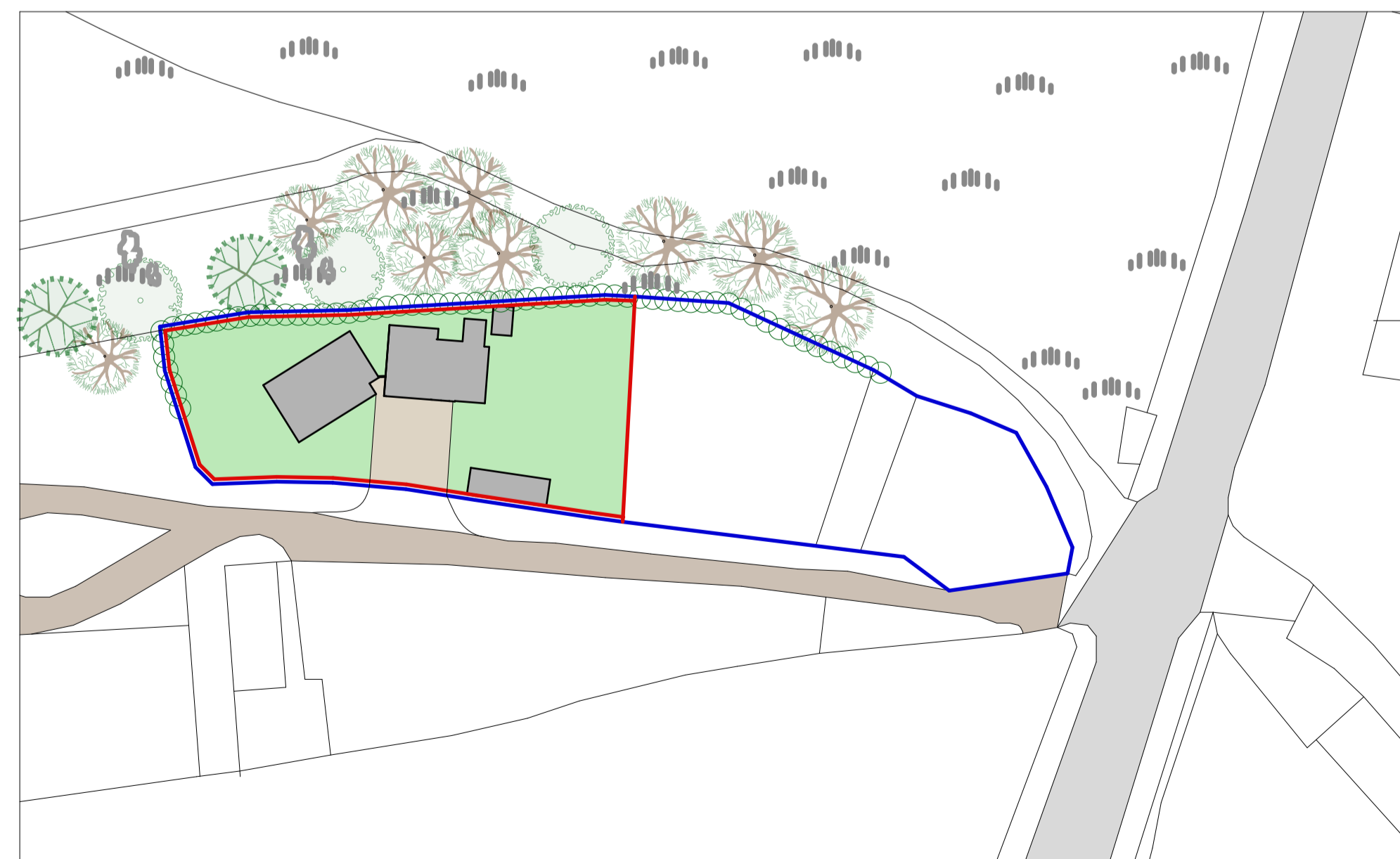

EXISTING SITE LAYOUT

(scale 1 to 500 at A1)

**KEY**

- Application site boundary
- Land in applicants ownership
- Buildings on site
- Garden areas
- Drive/parking
- Access lane
- Road

Site area 733 square metres

**BUILDINGS KEY**

- MAIN DWELLING
- GARAGE AND WORKSHOP
- STORE
- WORKSHOP

Do not scale, use figured dimensions only. Dimensions to be checked on site and any discrepancies reported to the Architect immediately. This drawing is copyright.

Revision	Date	Comments
<p><b>Reuben Evans</b> BSc BArch  <b>ARCHITECT</b>                      Telephone: 01446 781154                      Mobile: 07890 185884                      Email: reubevans@aol.com</p>		
Project	Demolition of the existing dwelling and the construction of a new dormer bungalow at Fern Lea, Kenfig Pool, North Cornelly, Porthcawl.	
Client	Kenfig Corporation Trust	
Drawing	Existing plans and elevations	
Date	Scale	Drawing No.
Oct 2015	as indicated at A1	183 - 01